Parts for the AN/PEQ-2A

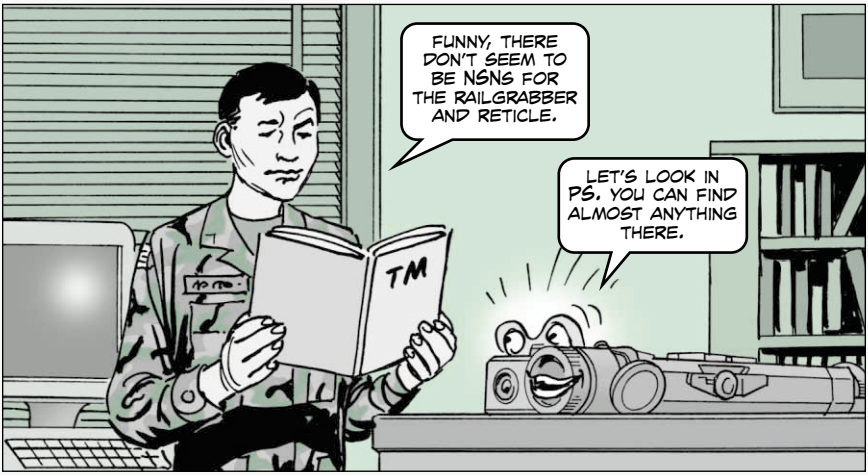

TM 11-5855-308-12&P comes up a little short on NSNs for parts needed for the AN/PEQ-2A target pointer illuminator/aiming light.

To mount the AN/PEQ-2A to a weapon that uses the rail system, such as the modular weapon system, you need the railgrabber, NSN 5340-01-458-0990. The railgrabber can also be used for mounting the AN/PAQ-4B/C laser aiming light.

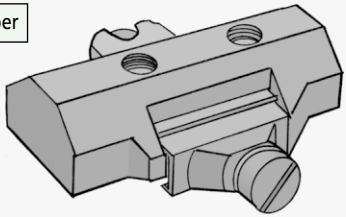
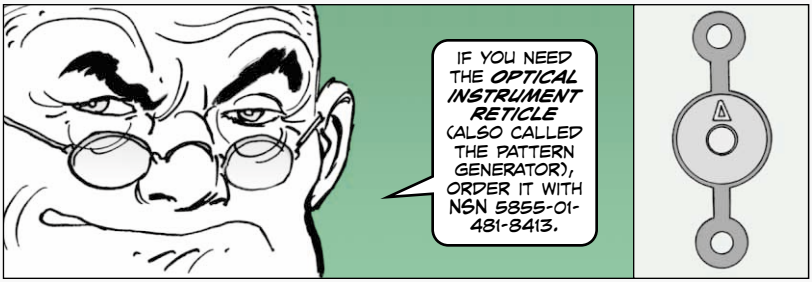
If the railgrabber is not available in the supply system, the high profile torque limited railgrabber, NSN 5340-01-458-0473, will also work.